

1 BASEMENT FIRE PROTECTION PLAN
 FP1.0 SCALE: 1/8"=1'-0"

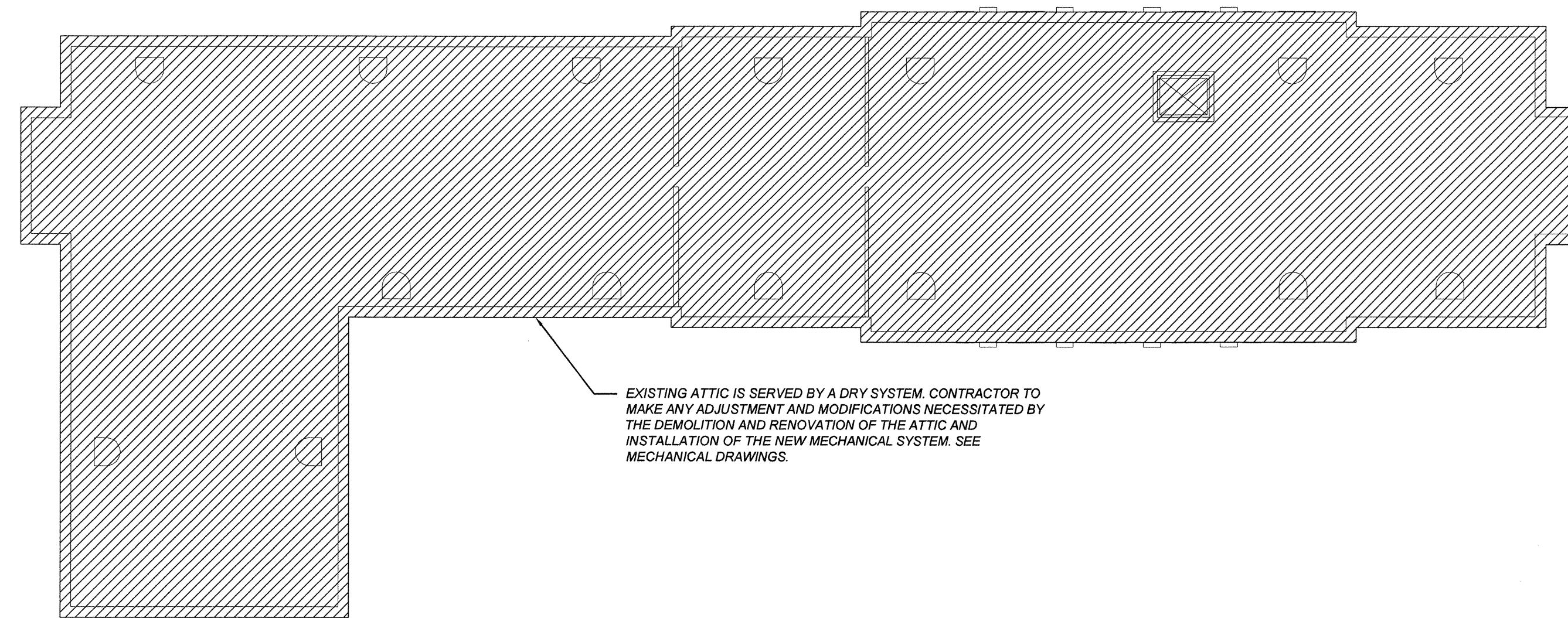

2 ATTIC FIRE PROTECTION PLAN
 FP1.0 SCALE: 1/16"=1'-0"

Partner In Charge	JCB
Project Architect	JCB
Drawn By	JD1/TRB
Date Drawn	12/06/11
Revisions	
No. _____	Date _____
No. _____	Date _____
No. _____	Date _____
No. _____	Date _____
No. _____	Date _____
No. _____	Date _____
No. _____	Date _____
No. _____	Date _____
No. _____	Date _____
Issue Date	

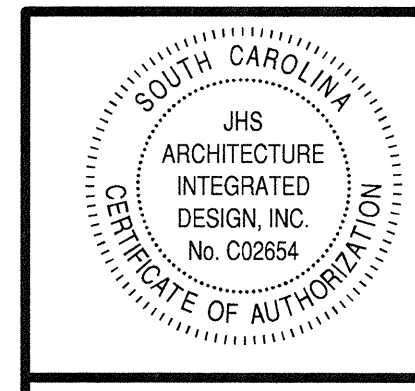

This drawing and the design shown is the property of JHS Architecture - Integrated Design, the reproduction, copying or other use of this drawing without their written consent is prohibited and any infringement will be subject to legal action © 2012.

JHS Architecture - Integrated Design

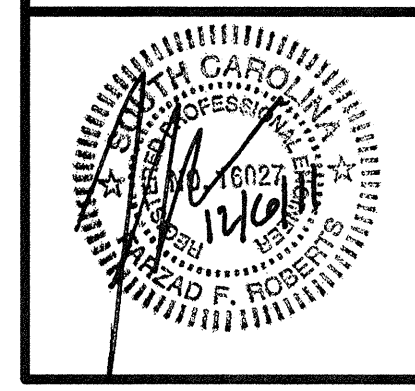

Project	MAXCY COLLEGE RENOVATION PROJECT # H27-6073-AC
	BASEMENT FIRE PROTECTION PLAN
Sheet Title	

JHS
 Architecture - Integrated Design
 1812 LINCOLN STREET
 THIRD FLOOR
 COLUMBIA, SC 29201-2310
 PHONE: 1.803.252.2400
 FAX: 1.803.252.1630

Project Number	961
Sheet	FP1.0

Partner In Charge	JCB
Project Architect	JCB
Drawn By	JDT/TRB
Date Drawn	12/06/11
Revisions	
No. _____	Date _____
No. _____	Date _____
No. _____	Date _____
No. _____	Date _____
No. _____	Date _____
No. _____	Date _____
No. _____	Date _____
No. _____	Date _____
No. _____	Date _____
Issue Date	_____

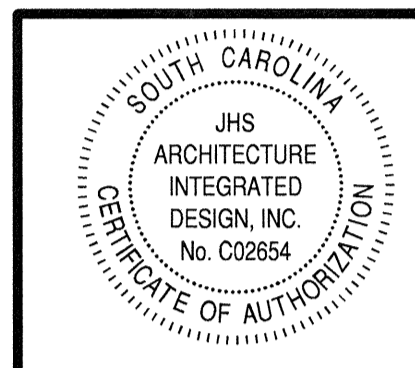

This drawing and the design shown is the property of JHS Architecture - Integrated Design, the reproduction, copying or other use of this drawing without their written consent is prohibited and any infringement will be subject to legal action © 2012.

JHS Architecture - Integrated Design



Project: **MAXCY COLLEGE RENOVATION PROJECT # H27-6073-AC**

Sheet Title: **FIRST FLOOR FIRE PROTECTION PLAN**

1812 LINCOLN STREET
THIRD FLOOR
COLUMBIA, SC 29201-2310
PHONE: 1.803.252.2400
FAX: 1.803.252.1630

Project Number: **961**

Sheet: **FP1.1**

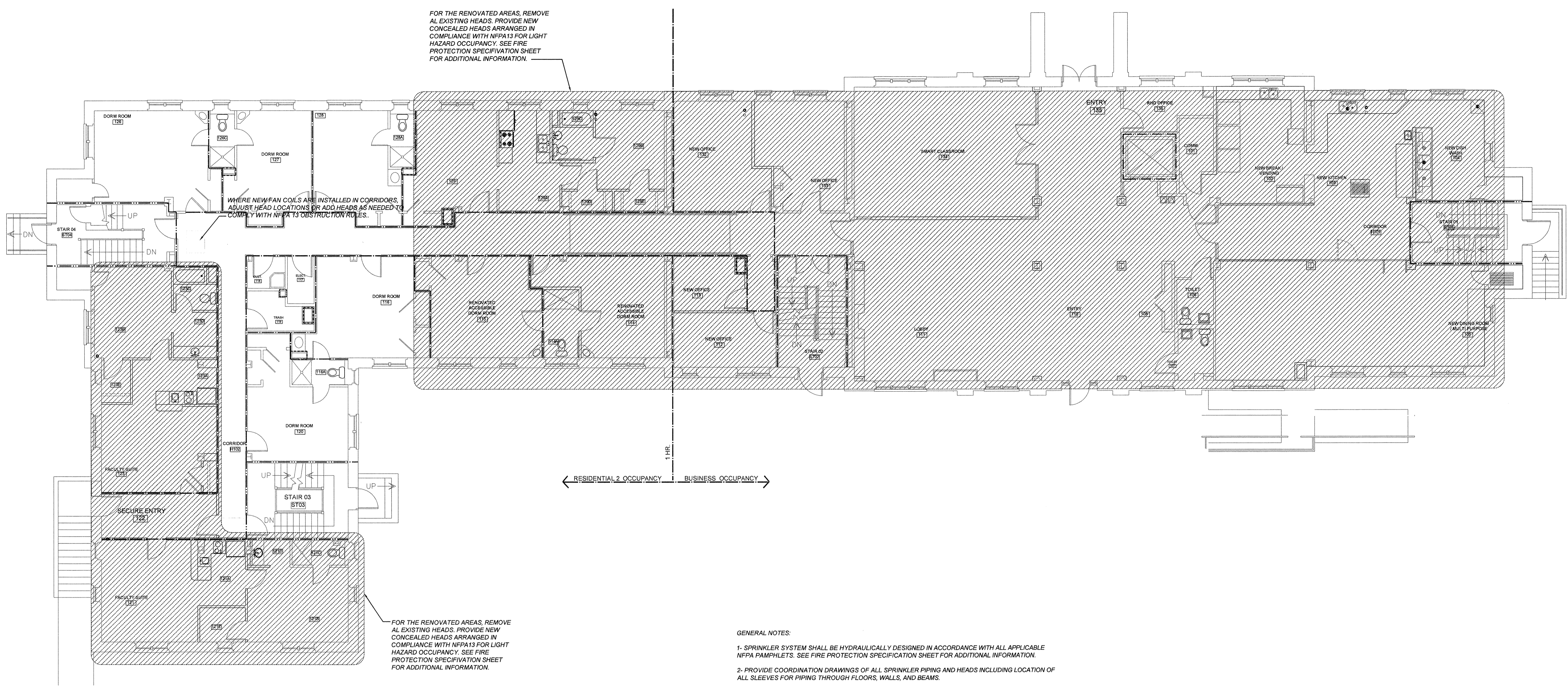

- GENERAL NOTES:**
- 1- SPRINKLER SYSTEM SHALL BE HYDRAULICALLY DESIGNED IN ACCORDANCE WITH ALL APPLICABLE NFPA PAMPHLETS. SEE FIRE PROTECTION SPECIFICATION SHEET FOR ADDITIONAL INFORMATION.
 - 2- PROVIDE COORDINATION DRAWINGS OF ALL SPRINKLER PIPING AND HEADS INCLUDING LOCATION OF ALL SLEEVES FOR PIPING THROUGH FLOORS, WALLS, AND BEAMS.
 - 3- HEADS SHALL BE AS MANUFACTURED BY RELIABLE, CENTRAL, GRINNELL, WIKING OR APPROVED EQUALS. ALL SPRINKLER HEADS TO BE U.L. APPROVED AND CUT SHEETS SHALL BE REQUIRED TO ASSURE PROPER SPACING AND COVERAGE IN ACCORDANCE WITH THE APPROVAL LISTING.
 - 4- CLOSELY COORDINATE ALL WORK WITH OTHER TRADES. IF THE CONTRACTOR INSTALLS HIS WORK PRIOR TO COORDINATING WITH OTHER TRADES OR SO AS TO CAUSE ANY INTERFERENCE WITH WORK OF OTHER TRADES, HE SHALL MAKE NECESSARY CHANGES TO THE WORK OR CORRECT THE CONDITION WITHOUT EXTRA CHARGE.
 - 5- SPRINKLER HEADS SHALL BE CONCEALED TYPE LOCATED AT THE CENTER OF TILES.

1 FIRST FLOOR FIRE PROTECTION PLAN
FP1.1 SCALE: 1/8"=1'-0"

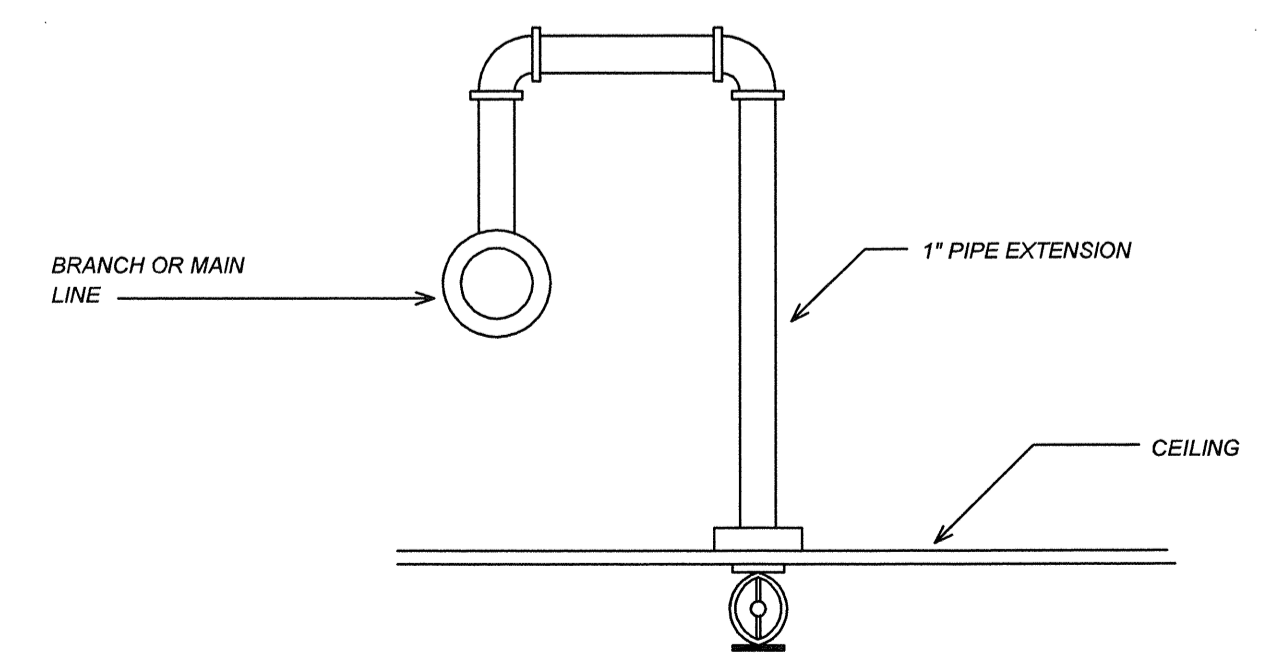

2 TYPICAL DROP TO SPRINKLER HEAD
FP1.1 NTS

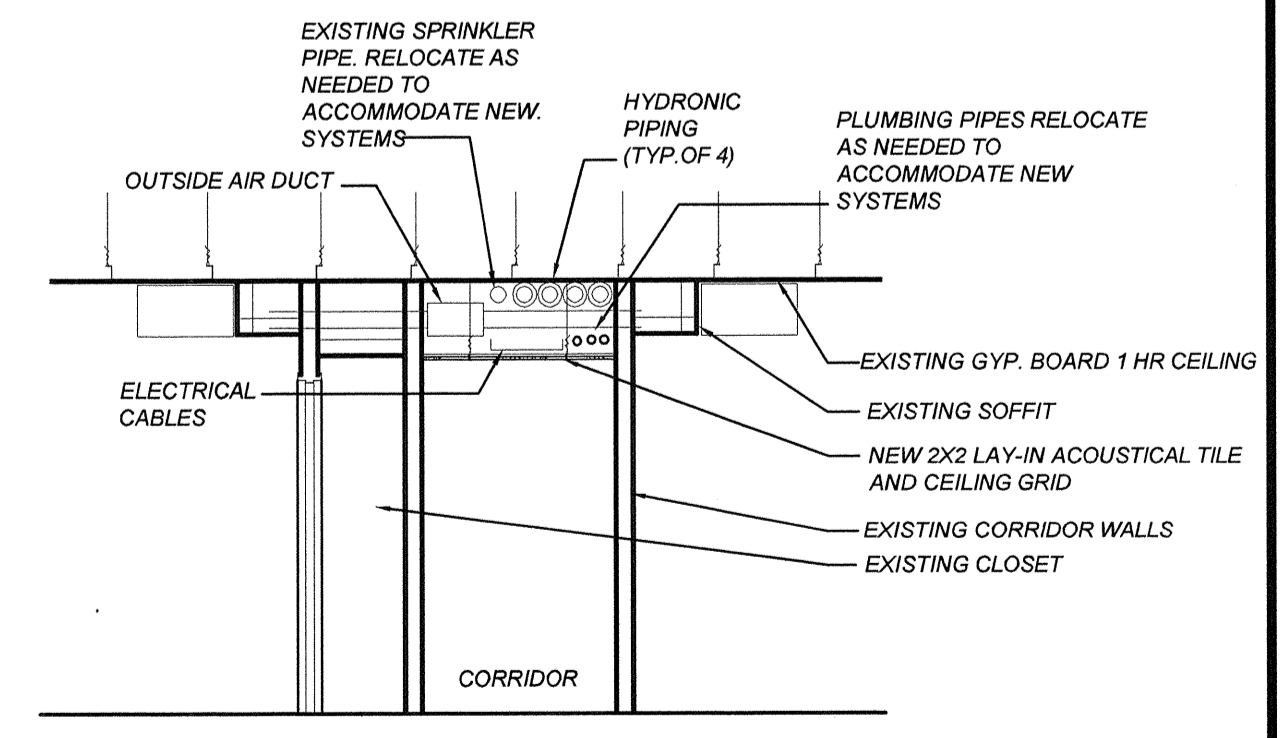

2 BUILDING CORRIDOR SECTION
FP 1.1 NTS